

**GENERAL NOTES:**

1. All dimensions to be checked on site before commencement of any work. Use figured dimensions only. Any discrepancies should be reported to the Architect immediately.
2. All dimensions are in millimetres unless otherwise specified.
3. P.V denotes permanent vent.
4. Metal gutters & down pipe to suite.
5. All windows & doors to schedule.
6. All internal fittings to approval

**CIVIL WORKS: ALL TO C.E SPECIFICATIONS**

1. All soils under slabs and around external foundations to be treated for termite control.
2. All soils on cut embankments to be stabilised. Slope not to exceed the natural angle of repose.
3. All slabs at ground level to be poured over 1000 gauge polythene sheeting on 50mm stone blinding on hardcore.

**STRUCTURAL WORKS: ALL TO S.E SPECIFICATIONS**

1. Refer to structural Engineers details for all r.c works.
2. Foundation depth to be determined on site to structural Engineer's approval.
3. All adjacent r.c work and masonry walls to be tied with strap irons at every course.

**MECHANICAL WORKS: ALL TO M.E SPECIFICATIONS**

1. All sanitary fittings, doors, windows and lifts to schedules.
2. All plumbing and drainage to comply with city council's specifications.
3. All service ducts to be accessible from every floor.

**REVISIONS**

No.	DESCRIPTION

**PROJECT TITLE**  
**PROPOSED CONSTRUCTION OF 2DOOR CLASSROOM**

**PROJECT LOCATION**  
**BWANDA PRIMARY SCHOOL**  
**NG-CDF KISUMU EAST**

ARCHITECT



**DEPARTMENT OF PUBLIC WORKS**

P.O BOX 2738 - 40100 KISUMU

DESIGNED AND DRAWN BY:  
 Otiemo Richard Henry O.  
 ASS.ARCHITECT-PUBLIC WORKS KISUMU COUNTY

CHECKED BY:

DATE:  
 AUG. 2021  
 SHEET NUMBER:

SIGN..... OFFICIAL STAMP

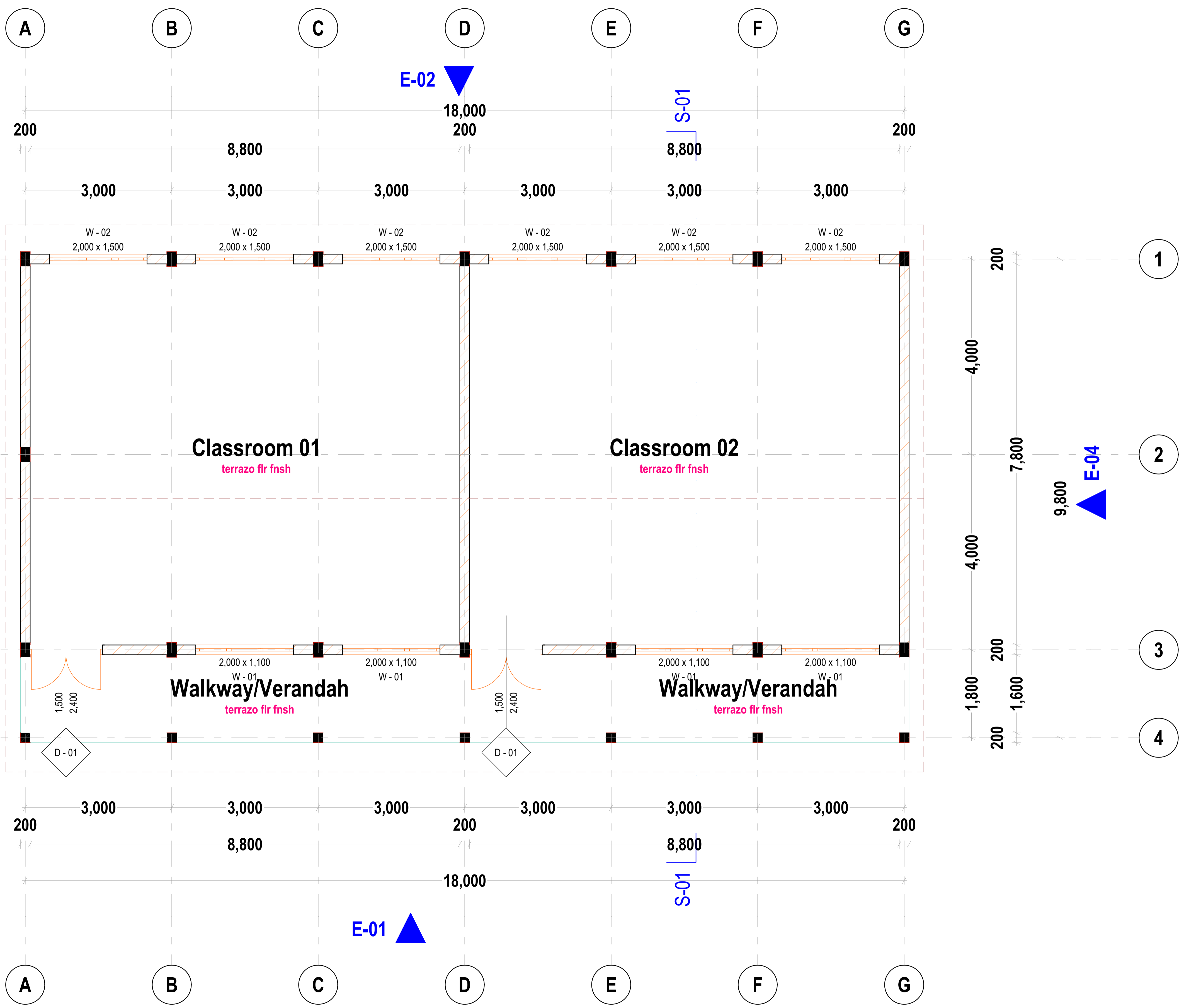

**FLOOR PLAN LAYOUT**  
**SCALE 1:100**

**GENERAL NOTES:**

1. All dimensions to be checked on site before commencement of any work. Use figured dimensions only. Any discrepancies should be reported to the Architect immediately.
2. All dimensions are in millimetres unless otherwise specified.
3. P.V denotes permanent vent .
4. Metal gutters & down pipe to suite.
5. All windows & doors to schedule.
6. All internal fittings to approval

**CIVIL WORKS: ALL TO C.E SPECIFICATIONS**

1. All soils under slabs and around external foundations to be treated for termite control .
2. All soils on cut embankments to be stabilised. Slope not to exceed the natural angle of repose .
3. All slabs at ground level to be poured over 1000 gauge polythene sheeting on 50mm stone blinding on hardcore.

**STRUCTURAL WORKS: ALL TO S.E SPECIFICATIONS**

1. Refer to structural Engineers details for all r.c works.
2. Foundation depth to be determined on site to structural Engineer's approval.
3. All adjacent r.c work and masonry walls to be tied with strap irons at every course .

**MECHANICAL WORKS: ALL TO M.E SPECIFICATIONS**

1. All sanitary fittings, doors, windows and lifts to schedules.
2. All plumbing and drainage to comply with city council's specifications.
3. All service ducts to be accessible from every floor.

**REVISIONS**

No.	DESCRIPTION

**PROJECT TITLE**  
**PROPOSED CONSTRUCTION OF 2DOOR CLASSROOM**

**PROJECT LOCATION**

**BWANDA PRIMARY SCHOOL**  
**NG-CDF KISUMU EAST**

**ARCHITECT**



**DEPARTMENT OF PUBLIC WORKS**

P.O BOX 2738 - 40100 KISUMU

DESIGNED AND DRAWN BY: Otieno Richard Henry O. ASS.ARCHITECT-PUBLIC WORKS KISUMU COUNTY	DATE: AUG. 2021
CHECKED BY:	SHEET NUMBER:
SIGN..... OFFICIAL STAMP	

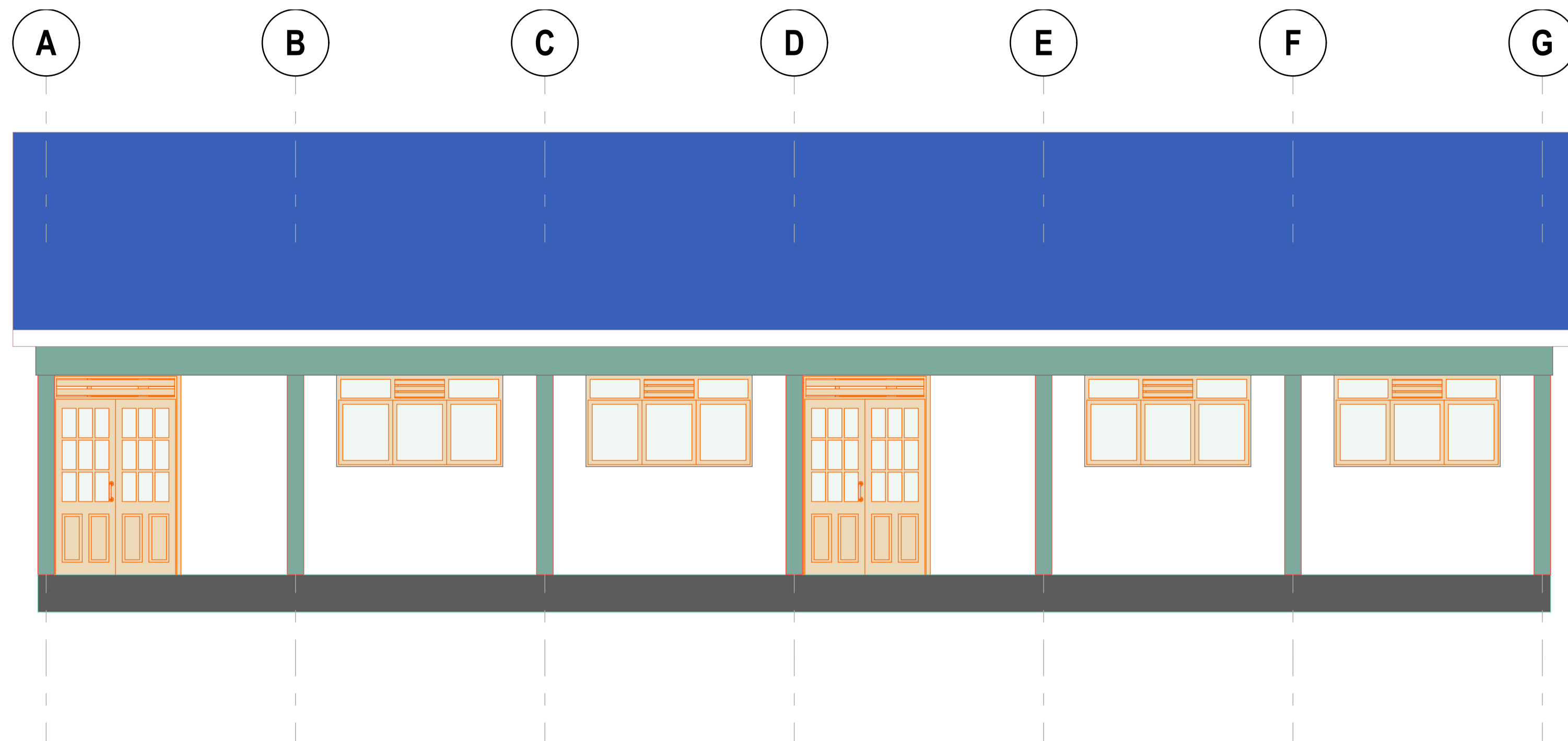

**ELEVATION 01**  
**SCALE 1:100**

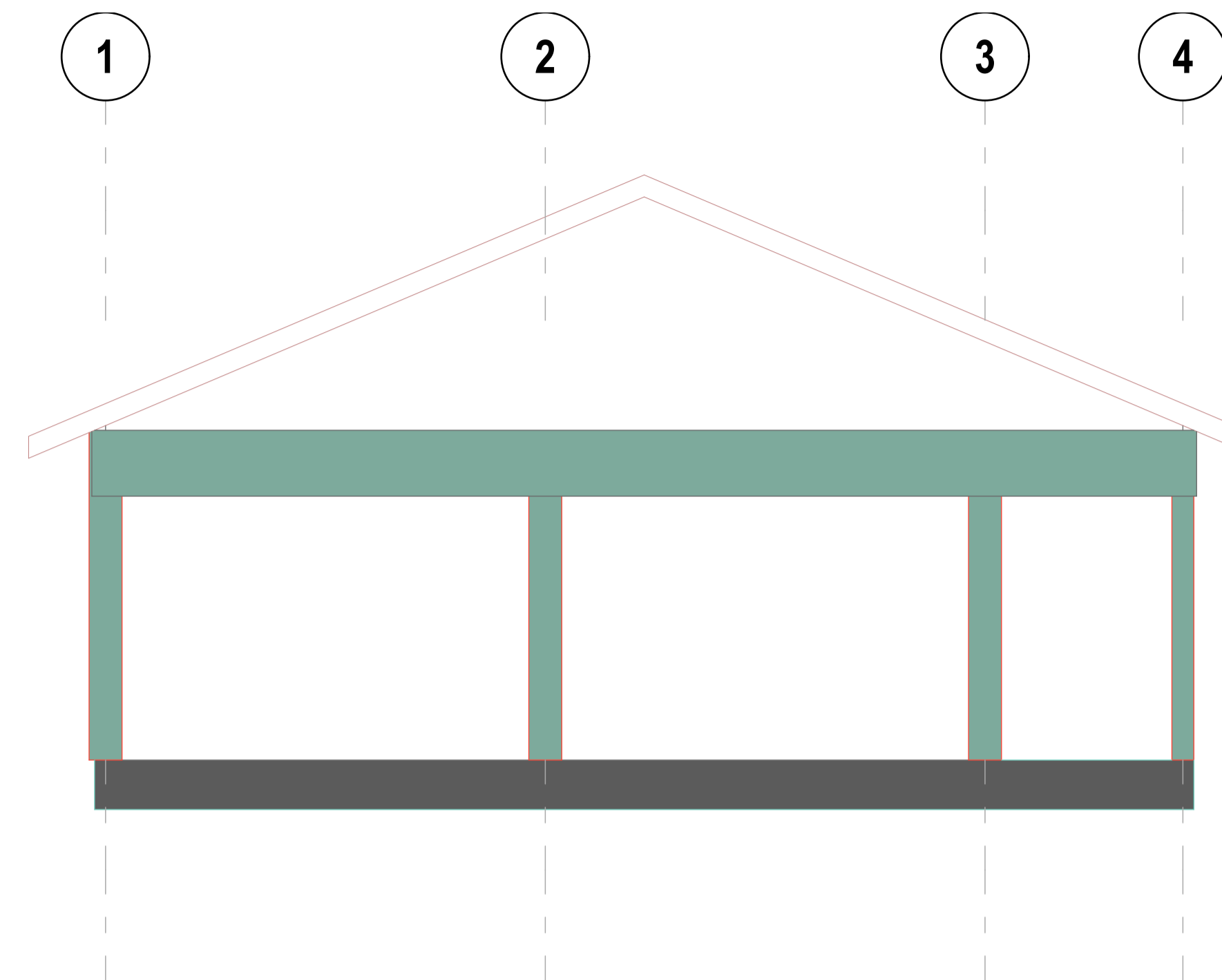

**ELEVATION 03**  
**SCALE 1:100**

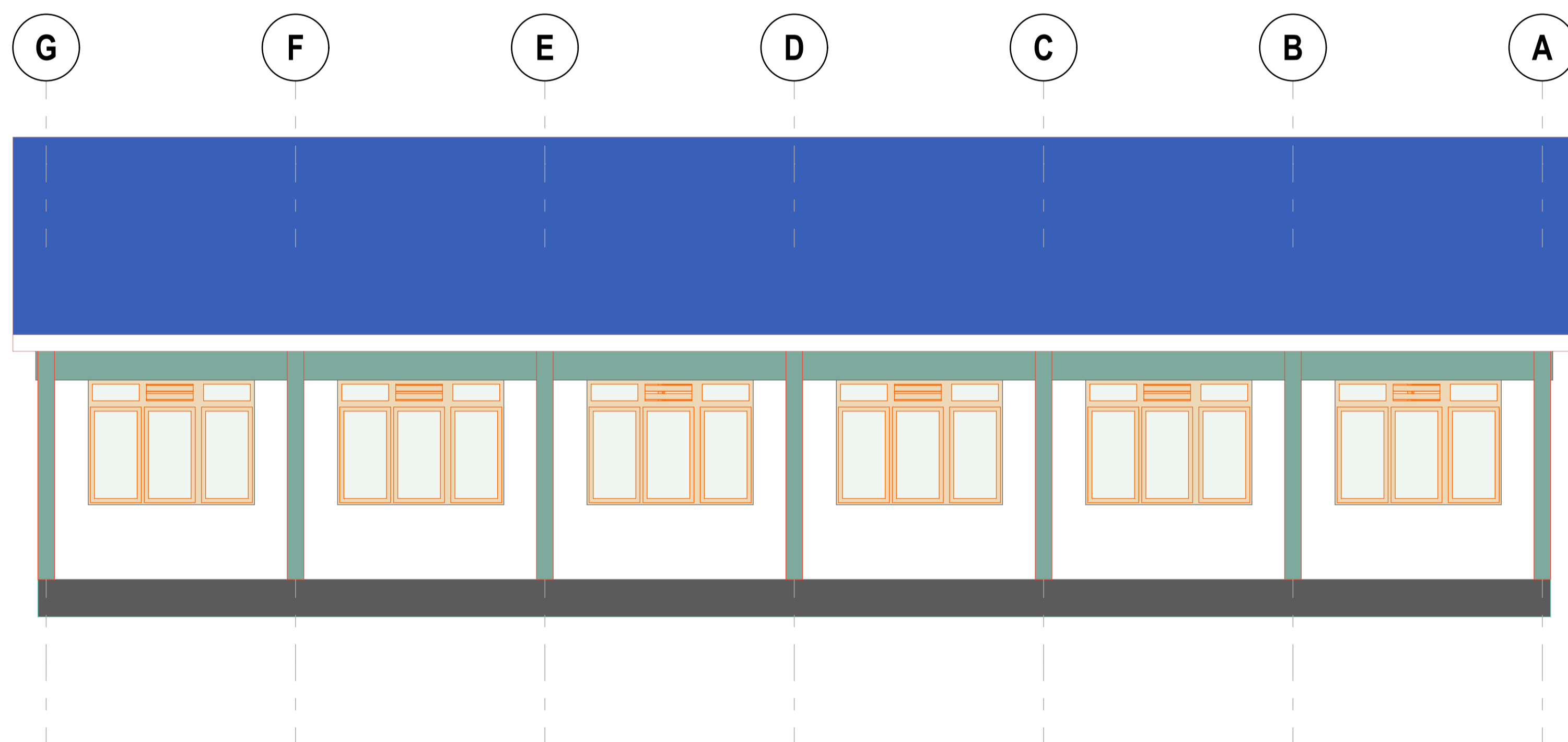

**ELEVATION 02**  
**SCALE 1:100**

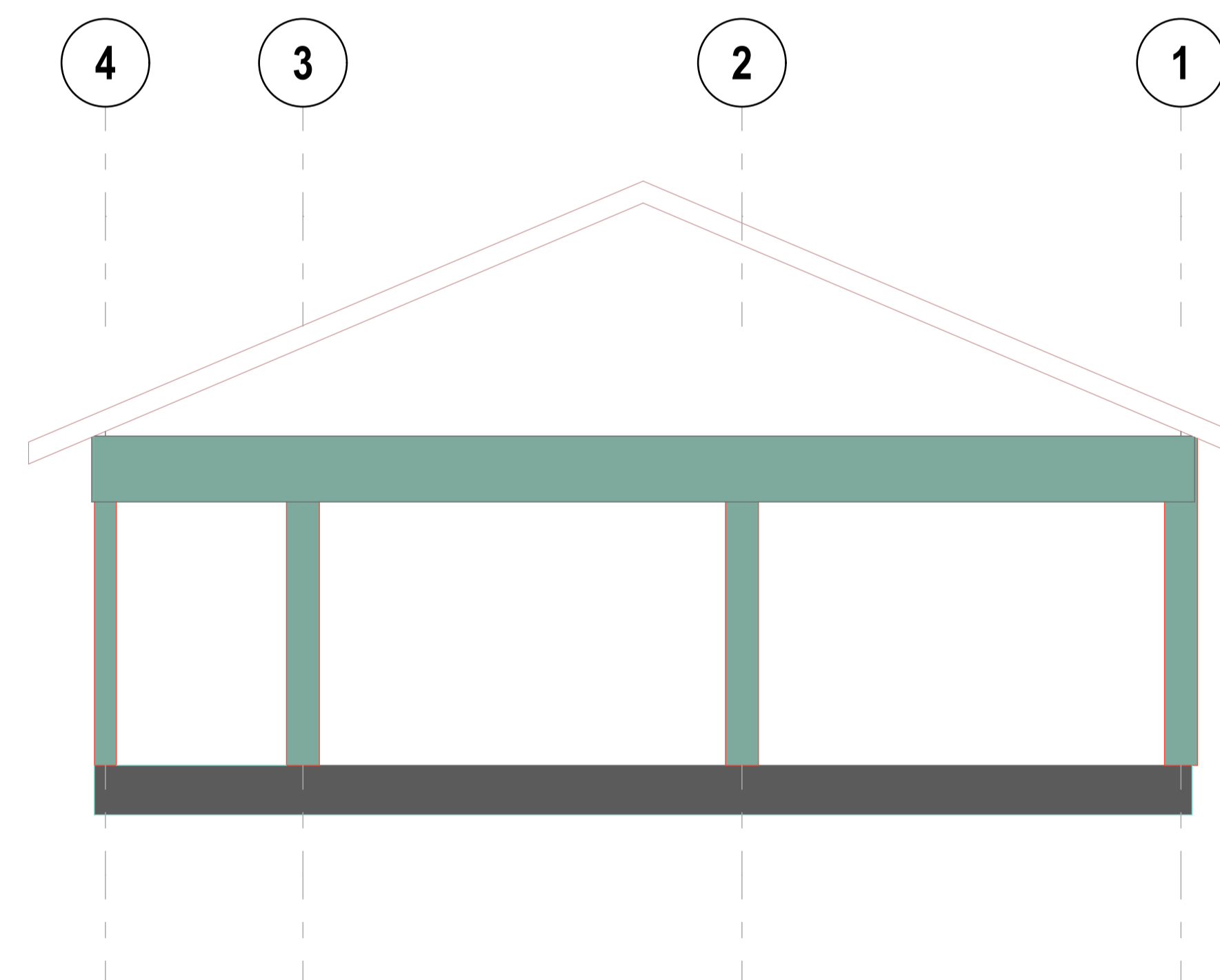

**ELEVATION 04**  
**SCALE 1:100**

**GENERAL NOTES:**

1. All dimensions to be checked on site before commencement of any work. Use figured dimensions only. Any discrepancies should be reported to the Architect immediately.
2. All dimensions are in millimetres unless otherwise specified.
3. P.V denotes permanent vent .
4. Metal gutters & down pipe to suite.
5. All windows & doors to schedule.
6. All internal fittings to approval

**CIVIL WORKS: ALL TO C.E SPECIFICATIONS**

1. All soils under slabs and around external foundations to be treated for termite control .
2. All soils on cut embankments to be stabilised. Slope not to exceed the natural angle of repose .
3. All slabs at ground level to be poured over 1000 gauge polythene sheeting on 50mm stone blinding on hardcore.

**STRUCTURAL WORKS: ALL TO S.E SPECIFICATIONS**

1. Refer to structural Engineers details for all r.c works.
2. Foundation depth to be determined on site to structural Engineer's approval.
3. All adjacent r.c work and masonry walls to be tied with strap irons at every course .

**MECHANICAL WORKS: ALL TO M.E SPECIFICATIONS**

1. All sanitary fittings, doors, windows and lifts to schedules.
2. All plumbing and drainage to comply with city council's specifications.
3. All service ducts to be accessible from every floor.

**REVISIONS**

No.	DESCRIPTION

**PROJECT TITLE**  
**PROPOSED CONSTRUCTION OF 2DOOR CLASSROOM**

**PROJECT LOCATION**

**BWANDA PRIMARY SCHOOL  
 NG-CDF KISUMU EAST**

**ARCHITECT**



**DEPARTMENT OF PUBLIC WORKS**

P.O BOX 2738 - 40100 KISUMU

DESIGNED AND DRAWN BY: Otieno Richard Henry O. ASS.ARCHITECT-PUBLIC WORKS KISUMU COUNTY	DATE: AUG. 2021
CHECKED BY:	SHEET NUMBER:
SIGN..... OFFICIAL STAMP	

**ROOF NOTES:**

**23° Roof Pitch, covering materials on  
 100x50x4mm Zed-purlins @ 900mm c/c on  
 75x50x4mm Rhs Rafters  
 50x50x4mm Shs struts  
 50x50x4mm Shs ties  
 75x50x4mm tie-beam  
 50x25x4mm wall plate  
 225mm 16Gauge Checkered plate fascia-board  
 to S.e Details**

**200x450mm Deep Rc Ring beam to  
 S.e Details & Specifications**

**200mm thck natural stone wall reignforced by  
 hoop iron at every alternate courses,  
 plastered to the inside face and rendered to  
 the outside face and painted  
 with 3coats of emulsion paint to approval**

**200x450mm deep Rc Ground beam  
 to S.e Details**

**600x200mm thck Rc strip footing  
 and column bases to S.e Specifications**

**FOUNDATION NOTES:**

**25mm terrazo flrv fnsH on 150mm thck  
 floor slab on Class A142 BRC Fabric Mesh on  
 500Gauge DPM Sheeting on 50mm thck marrum  
 blinding on 300mm H/c layer**

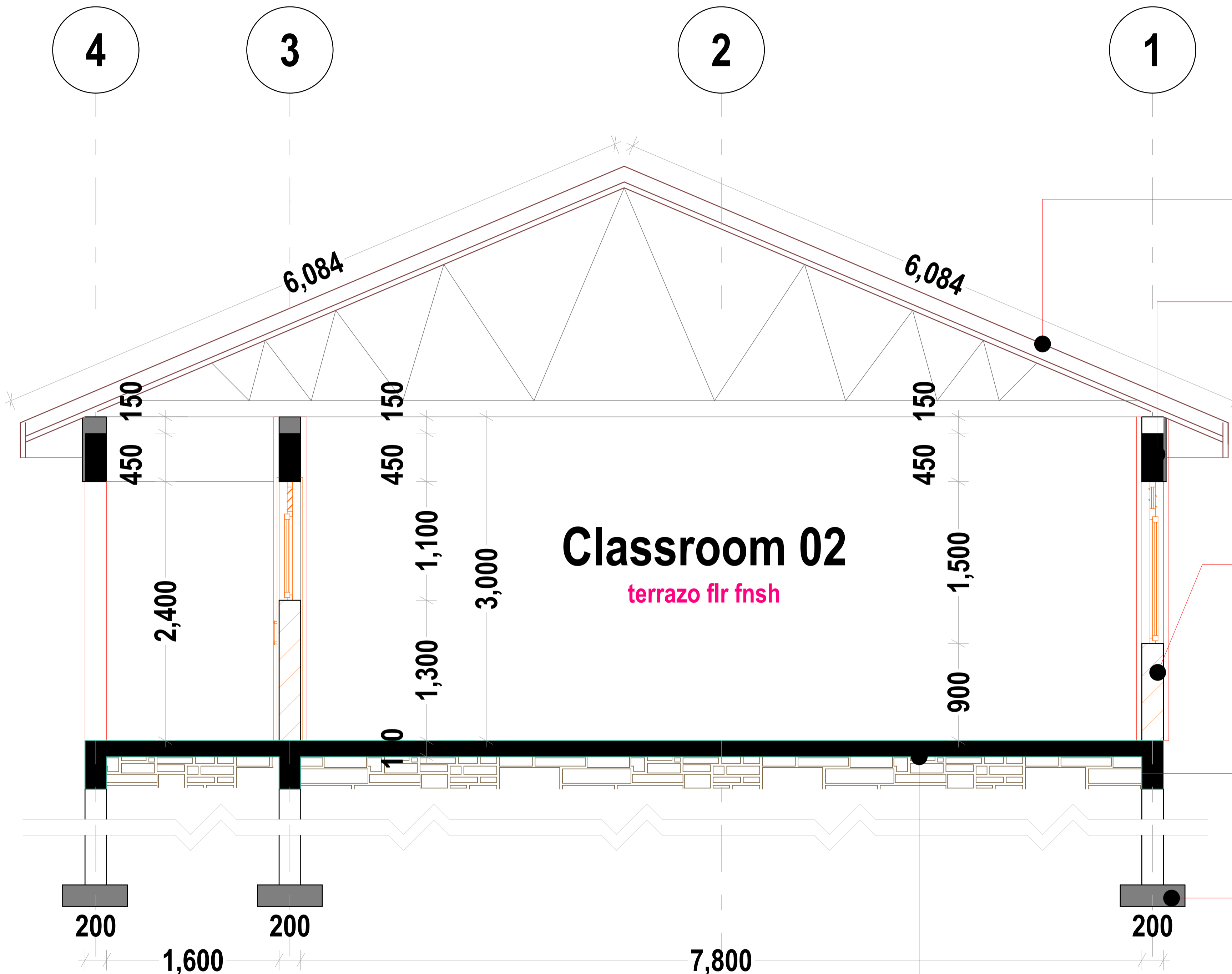

**SECTION 01**  
**SCALE 1:100**

**Classroom 02**  
 terrazo flr fnsH

**GENERAL NOTES:**

1. All dimensions to be checked on site before commencement of any work. Use figured dimensions only. Any discrepancies should be reported to the Architect immediately.
2. All dimensions are in millimetres unless otherwise specified.
3. P.V denotes permanent vent .
4. Metal gutters & down pipe to suite.
5. All windows & doors to schedule.
6. All internal fittings to approval

**CIVIL WORKS: ALL TO C.E SPECIFICATIONS**

1. All soils under slabs and around external foundations to be treated for termite control .
2. All soils on cut embankments to be stabilised. Slope not to exceed the natural angle of repose .
3. All slabs at ground level to be poured over 1000 gauge polythene sheeting on 50mm stone blinding on hardcore.

**STRUCTURAL WORKS: ALL TO S.E SPECIFICATIONS**

1. Refer to structural Engineers details for all r.c works.
2. Foundation depth to be determined on site to structural Engineer's approval.
3. All adjacent r.c work and masonry walls to be tied with strap irons at every course .

**MECHANICAL WORKS: ALL TO M.E SPECIFICATIONS**

1. All sanitary fittings, doors, windows and lifts to schedules.
2. All plumbing and drainage to comply with city council's specifications.
3. All service ducts to be accessible from every floor.

**REVISIONS**

No.	DESCRIPTION

**PROJECT TITLE**

**PROPOSED CONSTRUCTION OF 2DOOR CLASSROOM**

**PROJECT LOCATION**

**BWANDA PRIMARY SCHOOL  
NG-CDF KISUMU EAST**

**ARCHITECT**



**DEPARTMENT OF PUBLIC WORKS**

P.O BOX 2738 - 40100 KISUMU

DESIGNED AND DRAWN BY: Otieno Richard Henry O. ASS.ARCHITECT-PUBLIC WORKS KISUMU COUNTY	DATE: AUG, 2021
CHECKED BY:	SHEET NUMBER:
SIGN..... OFFICIAL STAMP	

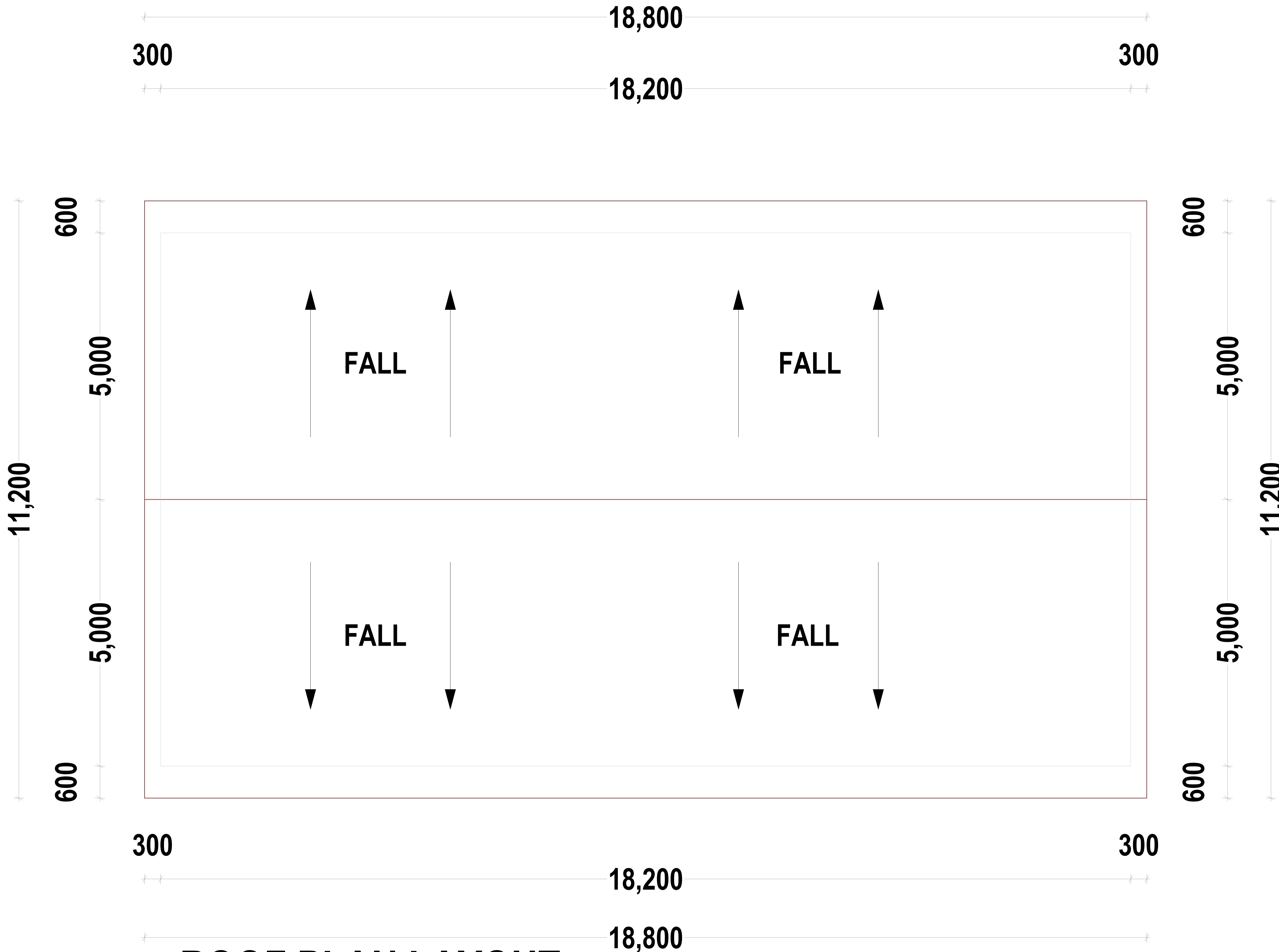

**ROOF PLAN LAYOUT  
SCALE 1:100**

## IES-02 Door Schedule

IE

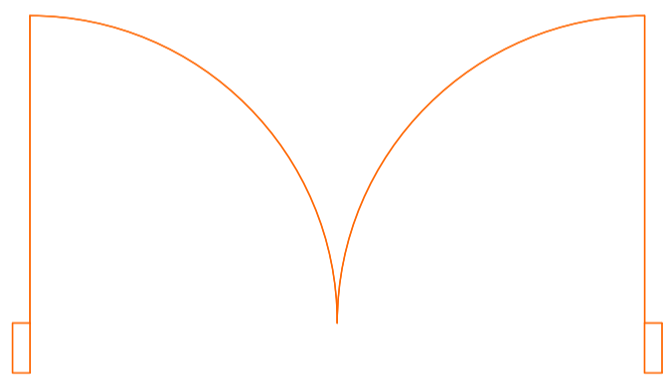
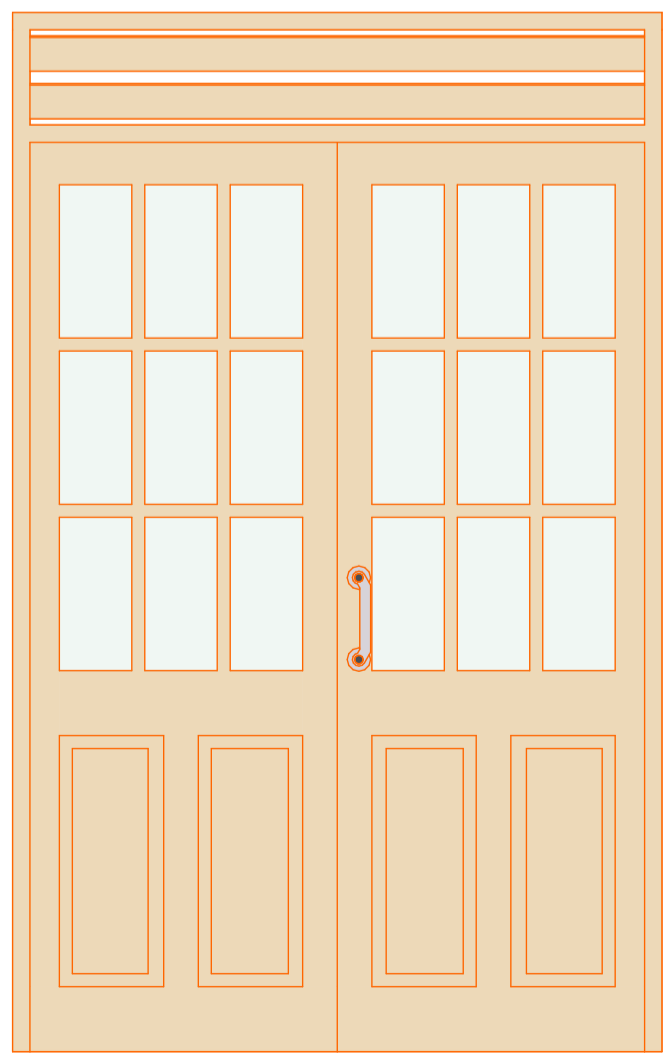
Element ID	D - 01
ID by Classification	Door - 01
Opening Name	Double Door with Tr...
Quantity	2
From Zone	<Undefined>
To Zone	<Undefined>
W x H Size	1,500×2,400
Orientation	L
Sill height	0
Head height	2,400
2D Symbol	
View from Side Opposite to Opening Side	

## IES-02 Window Schedule

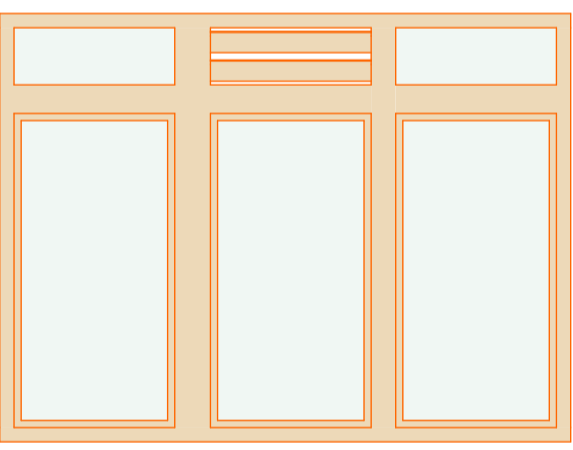
Element ID	W - 01	W - 02
Dynamic ID by Classification	Window - 01	Window - 02
Opening Name	Triple Window 24	Triple Window 24
Quantity	4	6
From Zone	<Undefined>	<Undefined>
To Zone	<Undefined>	<Undefined>
W x H Size	2,000×1,100	2,000×1,500
Orientation		
Sill height	1,300	900
Head height	2,400	2,400
2D Symbol		
View from Side Opposite to Opening Side		

## GENERAL NOTES:

- All dimensions to be checked on site before commencement of any work. Use figured dimensions only. Any discrepancies should be reported to the Architect immediately.
- All dimensions are in millimetres unless otherwise specified.
- P.V denotes permanent vent.
- Metal gutters & down pipe to suite.
- All windows & doors to schedule.
- All internal fittings to approval

## CIVIL WORKS: ALL TO C.E SPECIFICATIONS

- All soils under slabs and around external foundations to be treated for termite control.
- All soils on cut embankments to be stabilised. Slope not to exceed the natural angle of repose.
- All slabs at ground level to be poured over 1000 gauge polythene sheeting on 50mm stone blinding on hardcore.

## STRUCTURAL WORKS: ALL TO S.E SPECIFICATIONS

- Refer to structural Engineers details for all r.c works.
- Foundation depth to be determined on site to structural Engineer's approval.
- All adjacent r.c work and masonry walls to be tied with strap irons at every course.

## MECHANICAL WORKS: ALL TO M.E SPECIFICATIONS

- All sanitary fittings, doors, windows and lifts to schedules.
- All plumbing and drainage to comply with city council's specifications.
- All service ducts to be accessible from every floor.

## REVISIONS

No.	DESCRIPTION

## PROJECT TITLE

PROPOSED CONSTRUCTION OF 2DOOR CLASSROOM

## PROJECT LOCATION

BWANDA PRIMARY SCHOOL  
NG-CDF KISUMU EAST

## ARCHITECT



DEPARTMENT OF PUBLIC WORKS

P.O BOX 2738 - 40100 KISUMU

DESIGNED AND DRAWN BY:  
Otieno Richard Henry O.  
ASS.ARCHITECT-PUBLIC WORKS KISUMU COUNTY

CHECKED BY:

SIGN..... OFFICIAL STAMP

DATE:  
.AUG.2021  
SHEET NUMBER:

**GENERAL NOTES:**

1. All dimensions to be checked on site before commencement of any work. Use figured dimensions only. Any discrepancies should be reported to the Architect immediately.
2. All dimensions are in millimetres unless otherwise specified.
3. P.V denotes permanent vent .
4. Metal gutters & down pipe to suite.
5. All windows & doors to schedule.
6. All internal fittings to approval

**CIVIL WORKS: ALL TO C.E SPECIFICATIONS**

1. All soils under slabs and around external foundations to be treated for termite control .
2. All soils on cut embankments to be stabilised. Slope not to exceed the natural angle of repose .
3. All slabs at ground level to be poured over 1000 gauge polythene sheeting on 50mm stone blinding on hardcore.

**STRUCTURAL WORKS: ALL TO S.E SPECIFICATIONS**

1. Refer to structural Engineers details for all r.c works.
2. Foundation depth to be determined on site to structural Engineer's approval.
3. All adjacent r.c work and masonry walls to be tied with strap irons at every course .

**MECHANICAL WORKS: ALL TO M.E SPECIFICATIONS**

1. All sanitary fittings, doors, windows and lifts to schedules.
2. All plumbing and drainage to comply with city council's specifications.
3. All service ducts to be accessible from every floor.

**REVISIONS**

No.	DESCRIPTION

**PROJECT TITLE**  
**PROPOSED CONSTRUCTION OF 2DOOR CLASSROOM**

**PROJECT LOCATION**

**BWANDA PRIMARY SCHOOL**  
**NG-CDF KISUMU EAST**

**ARCHITECT**



**DEPARTMENT OF PUBLIC WORKS**

P.O BOX 2738 - 40100 KISUMU

DESIGNED AND DRAWN BY: Otiemo Richard Henry O. ASS.ARCHITECT-PUBLIC WORKS KISUMU COUNTY	DATE: AUG.2021
CHECKED BY:	SHEET NUMBER:
SIGN:..... OFFICIAL STAMP	

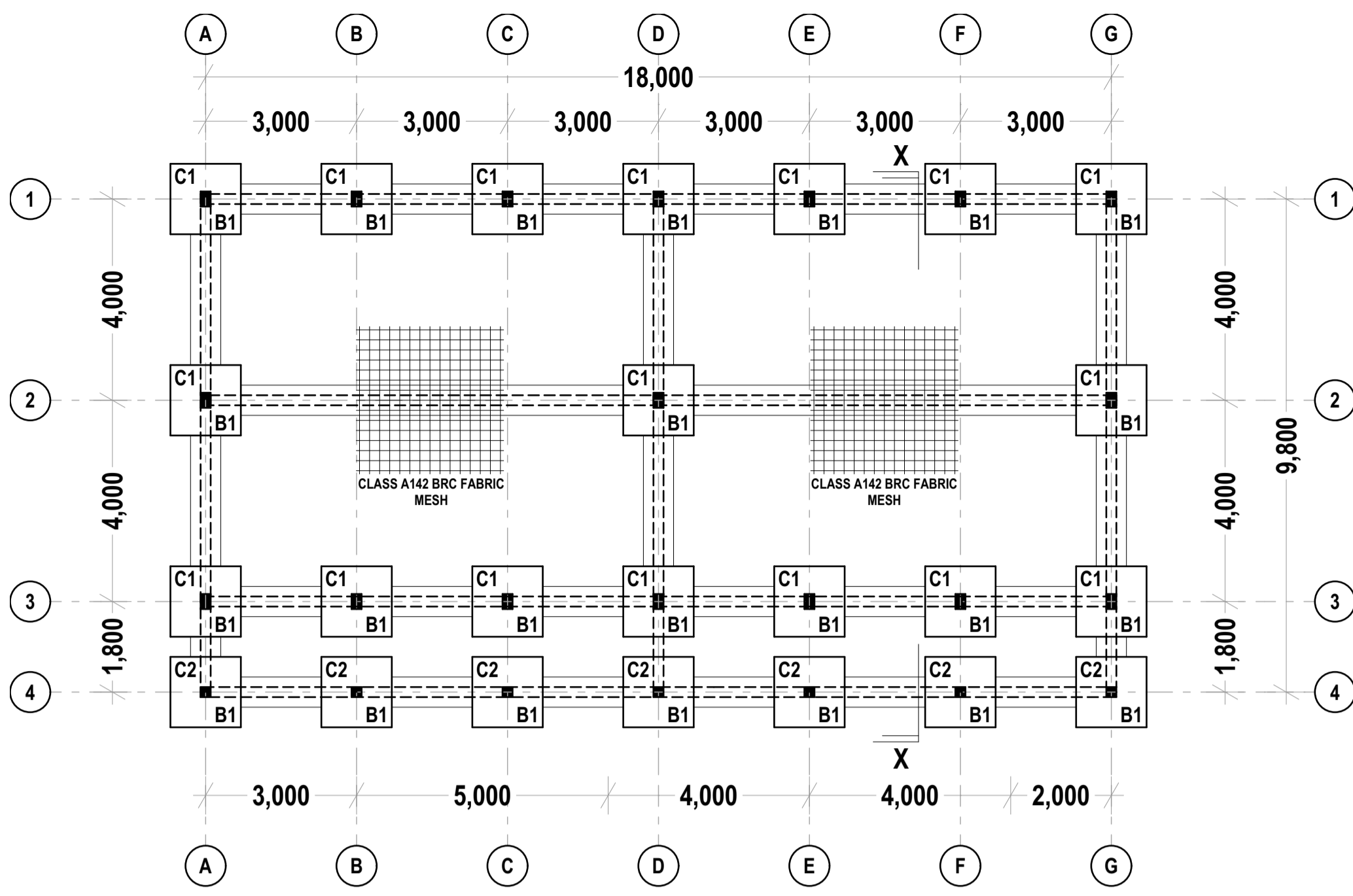

**RC FLOATING FDN LAYOUT TO DET. & 200X450MM DEEP RC PLINTH BEAM**  
**SCALE 1:100**

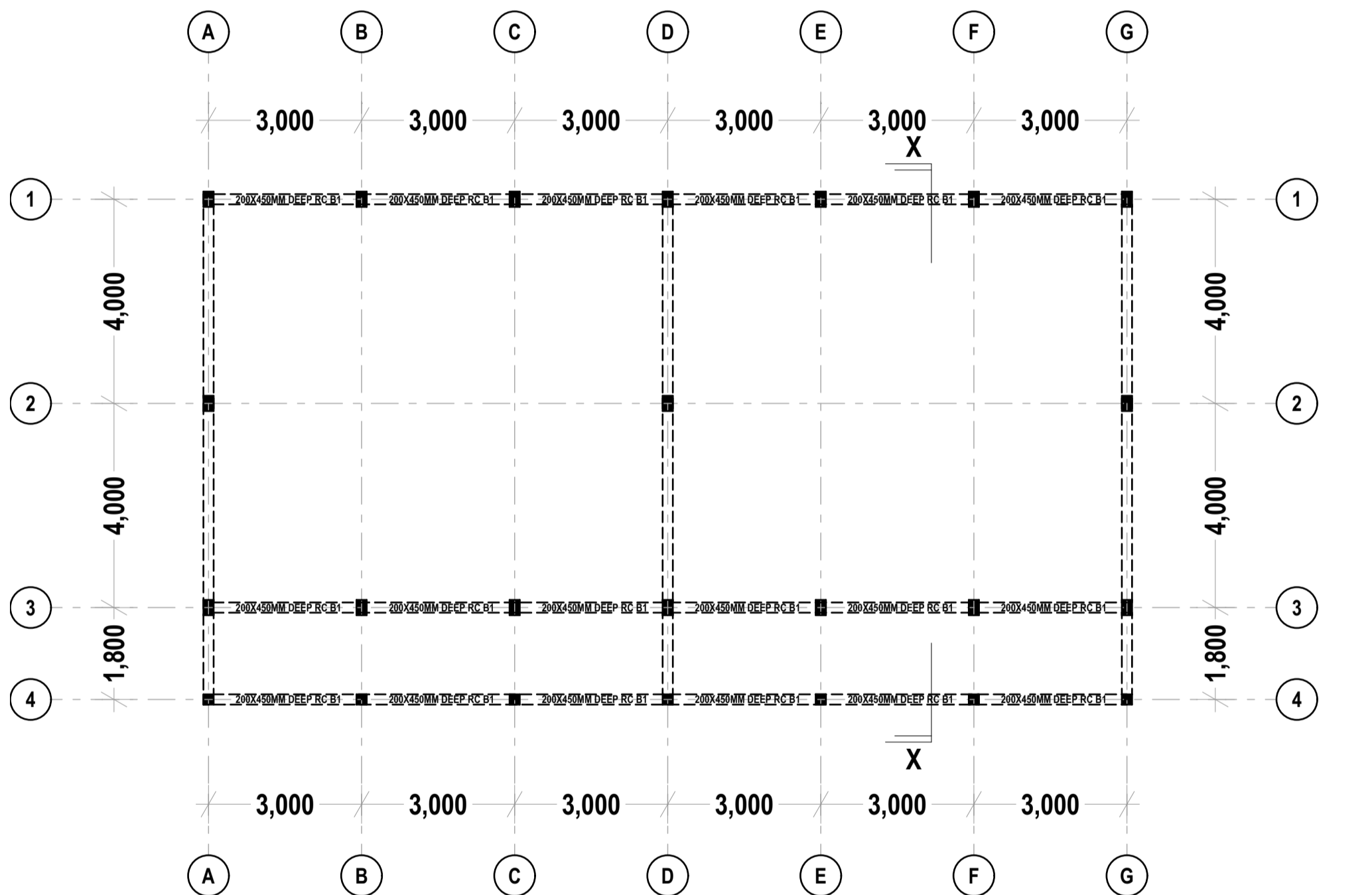

**200X450MM DEEP RC RING BEAM LAYOUT**  
**PLAN TO DET.**  
**SCALE 1:100**

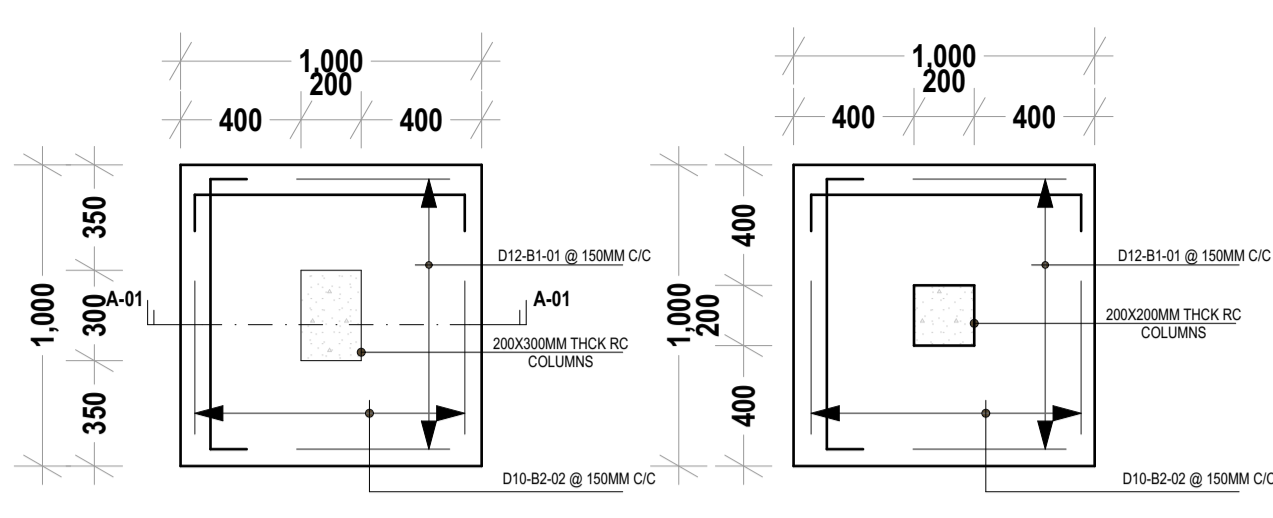

**BASE(B1-C1) REINFORCEMENT DETAILS**  
**SCALE 1:25**

**BASE(B1-C2) REINFORCEMENT DETAILS**  
**SCALE 1:25**

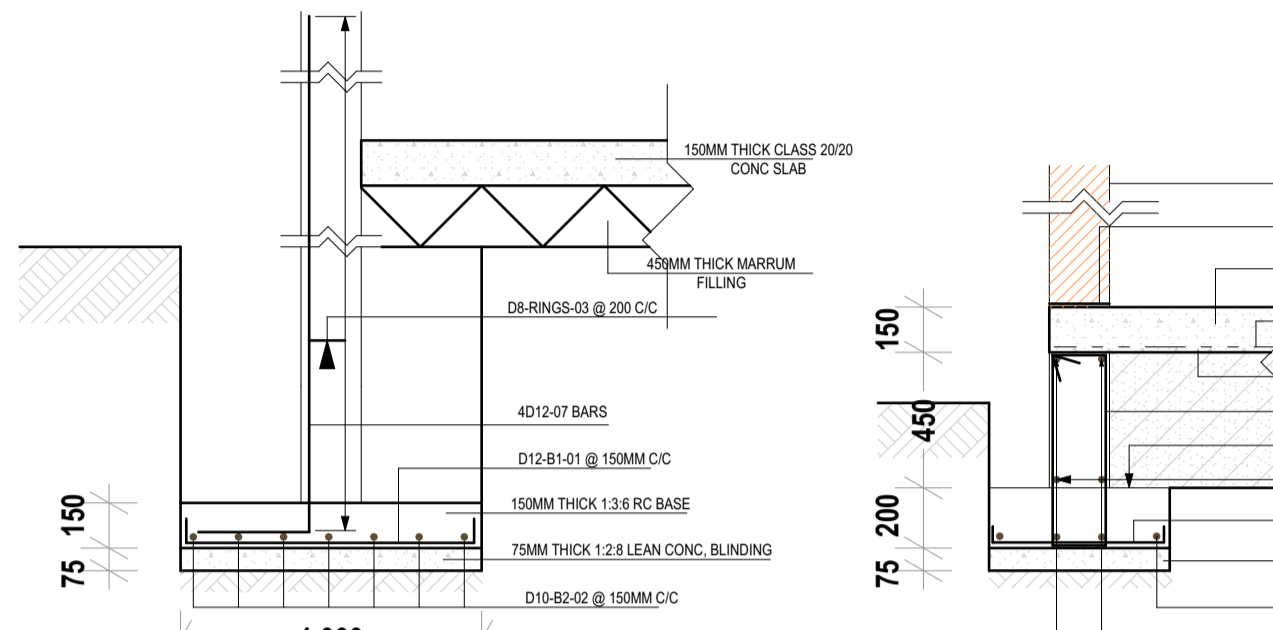

**TYPICAL SECTION A-A REINFORCEMENT DETAILS**  
**SCALE 1:25**

**TYPICAL FLOATING FDN DETAILS**  
**SCALE 1:25**

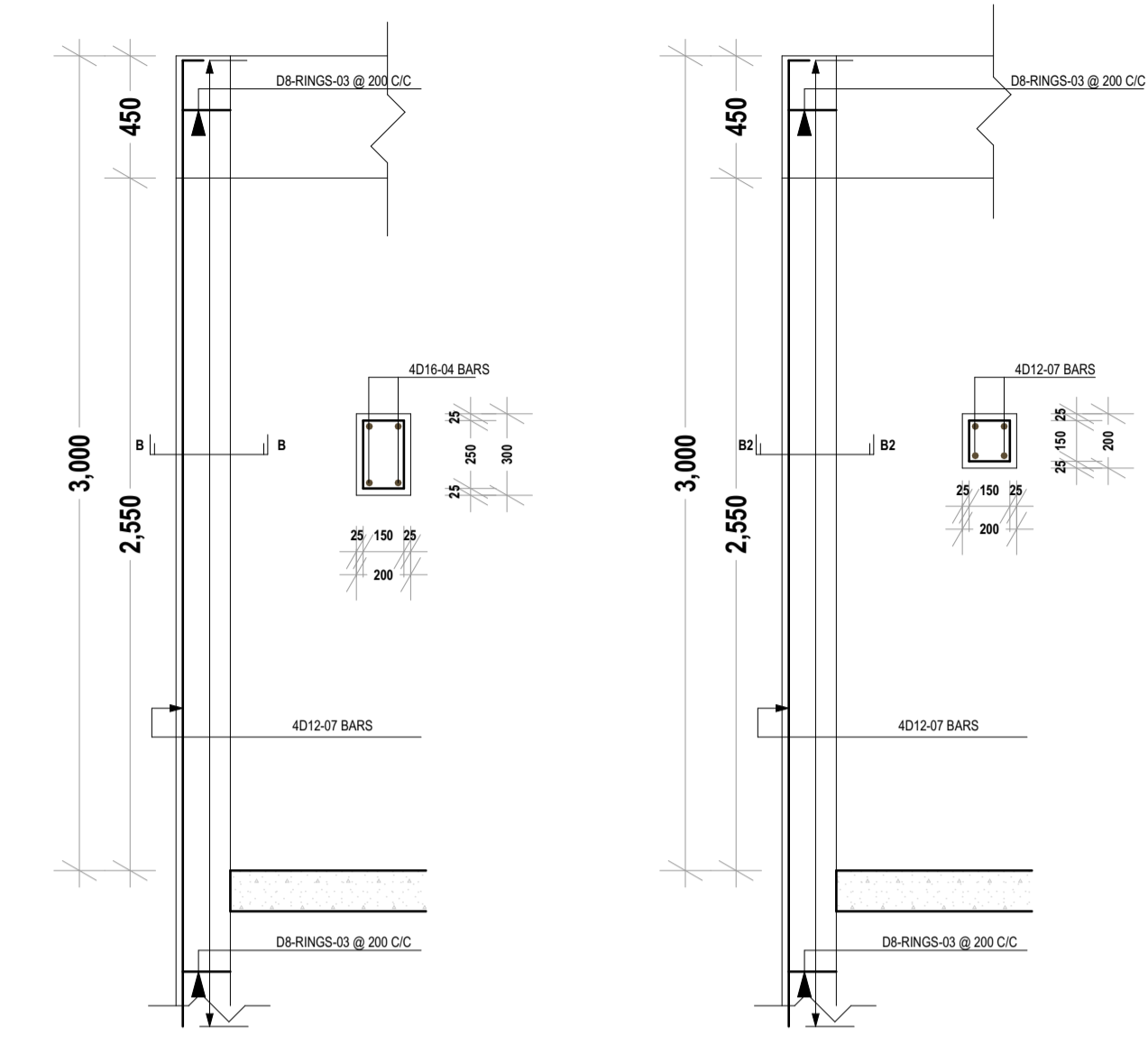

**COLUMN C1 SECTIONAL DETAILS**  
**SCALE 1:25**

**COLUMN C2 SECTIONAL DETAILS**  
**SCALE 1:25**

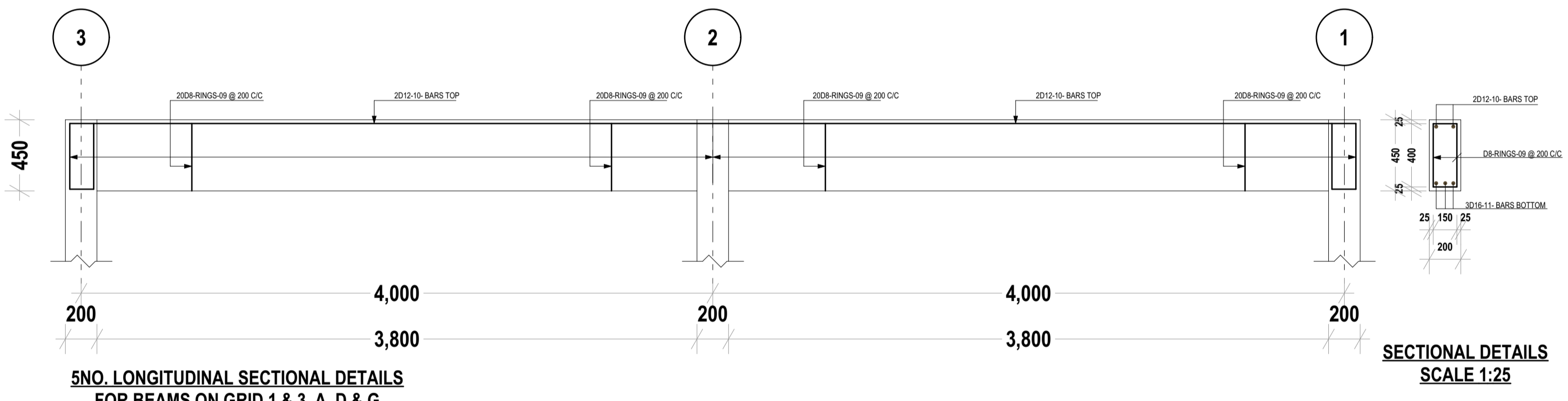

**5NO. LONGITUDINAL SECTIONAL DETAILS**  
**FOR BEAMS ON GRID 1 & 3, A, D & G**  
**SCALE 1:25**

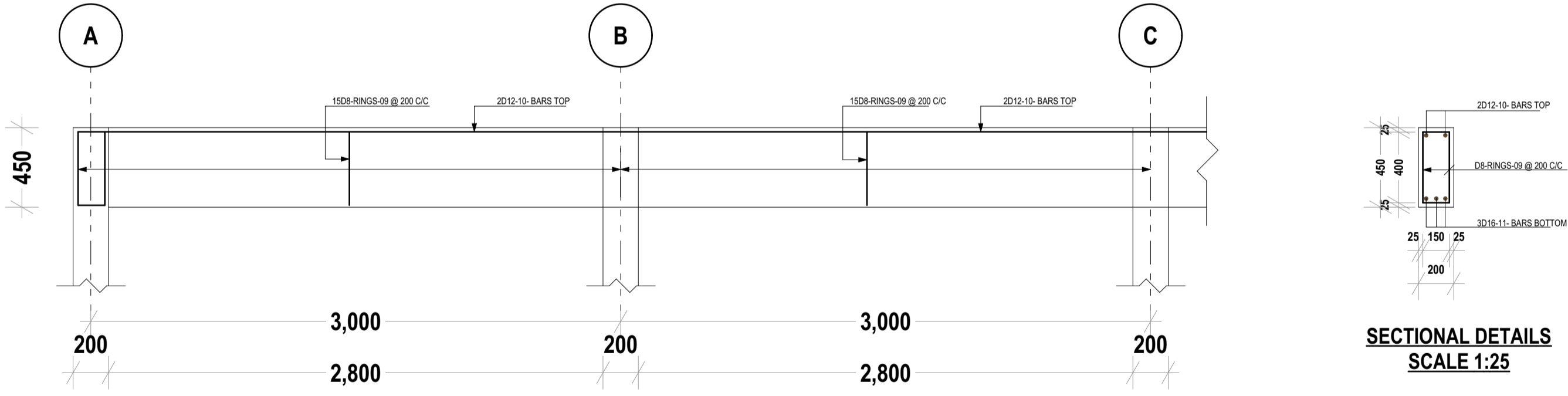

**3NO. LONGITUDINAL SECTIONAL DETAILS**  
**FOR BEAMS ON GRID 4, 3 TO 4**  
**SCALE 1:25**

**GENERAL NOTES:**

1. All dimensions to be checked on site before commencement of any work. Use figured dimensions only. Any discrepancies should be reported to the Architect immediately.
2. All dimensions are in millimetres unless otherwise specified.
3. P.V denotes permanent vent.
4. Metal gutters & down pipe to suite.
5. All windows & doors to schedule.
6. All internal fittings to approval

**CIVIL WORKS: ALL TO C.E SPECIFICATIONS**

1. All soils under slabs and around external foundations to be treated for termite control.
2. All soils on cut embankments to be stabilised. Slope not to exceed the natural angle of repose.
3. All slabs at ground level to be poured over 1000 gauge polythene sheeting on 50mm stone blinding on hardcore.

**STRUCTURAL WORKS: ALL TO S.E SPECIFICATIONS**

1. Refer to structural Engineers details for all r.c works.
2. Foundation depth to be determined on site to structural Engineer's approval.
3. All adjacent r.c work and masonry walls to be tied with strap irons at every course.

**MECHANICAL WORKS: ALL TO M.E SPECIFICATIONS**

1. All sanitary fittings, doors, windows and lifts to schedules.
2. All plumbing and drainage to comply with city council's specifications.
3. All service ducts to be accessible from every floor.

**REVISIONS**

No.	DESCRIPTION

**PROJECT TITLE**  
**PROPOSED CONSTRUCTION OF 2DOOR CLASSROOM**

**PROJECT LOCATION**

**BWANDA PRIMARY SCHOOL**  
**NG-CDF KISUMU EAST**

**ARCHITECT**



**DEPARTMENT OF PUBLIC WORKS**

P.O BOX 2738 - 40100 KISUMU

DESIGNED AND DRAWN BY:  
 Otiemo Richard Henry O.  
 ASS.ARCHITECT-PUBLIC WORKS KISUMU COUNTY

CHECKED BY:

DATE:  
 AUG. 2021  
 SHEET NUMBER:

SIGN..... OFFICIAL STAMP

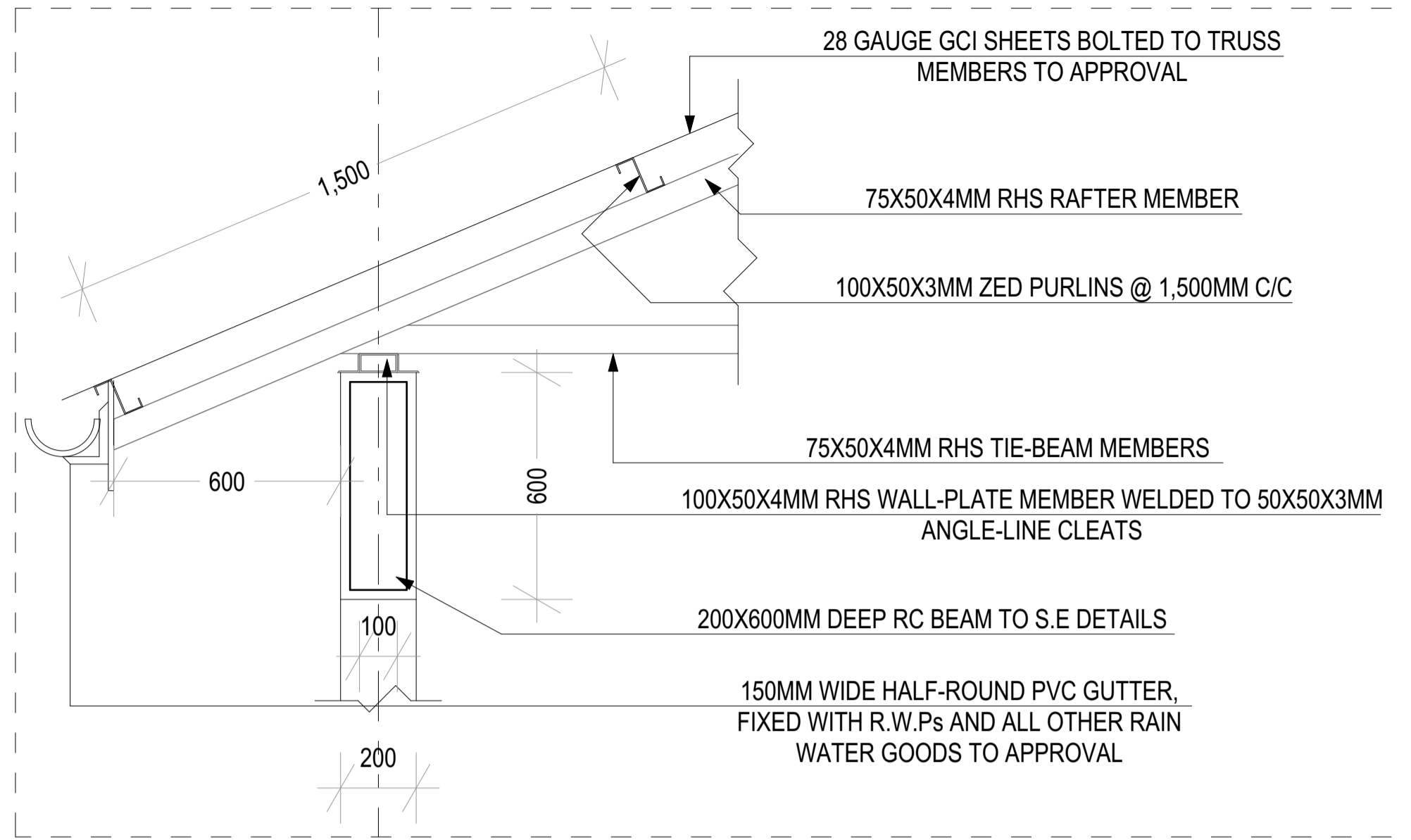

**EAVE DETAILS**  
**SCALE 1:100**

D-04 Detail 1:14.08

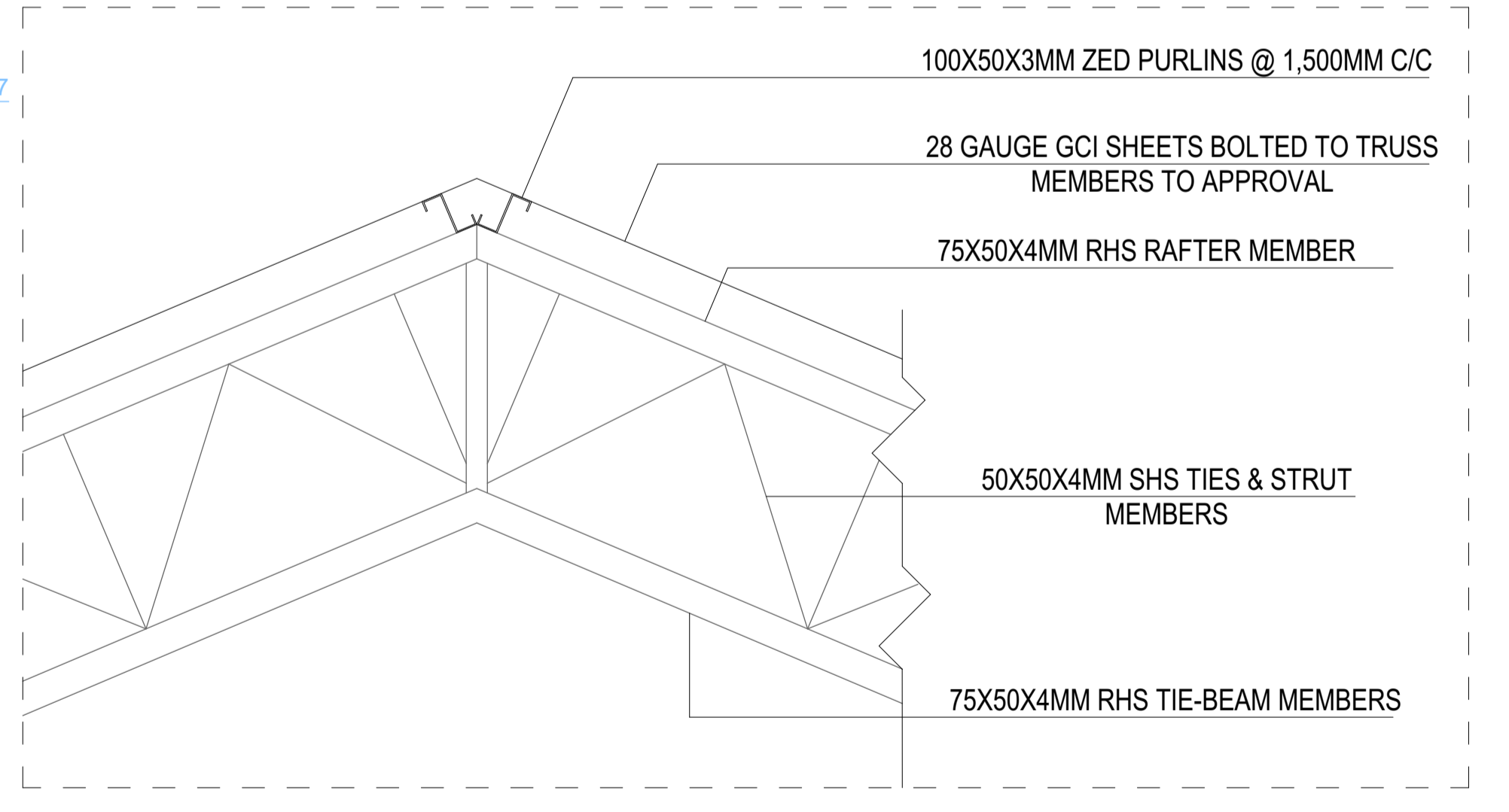

**ROOF APEX DETAILS**  
**SCALE 1:100**

D-05 Detail 1:13.46

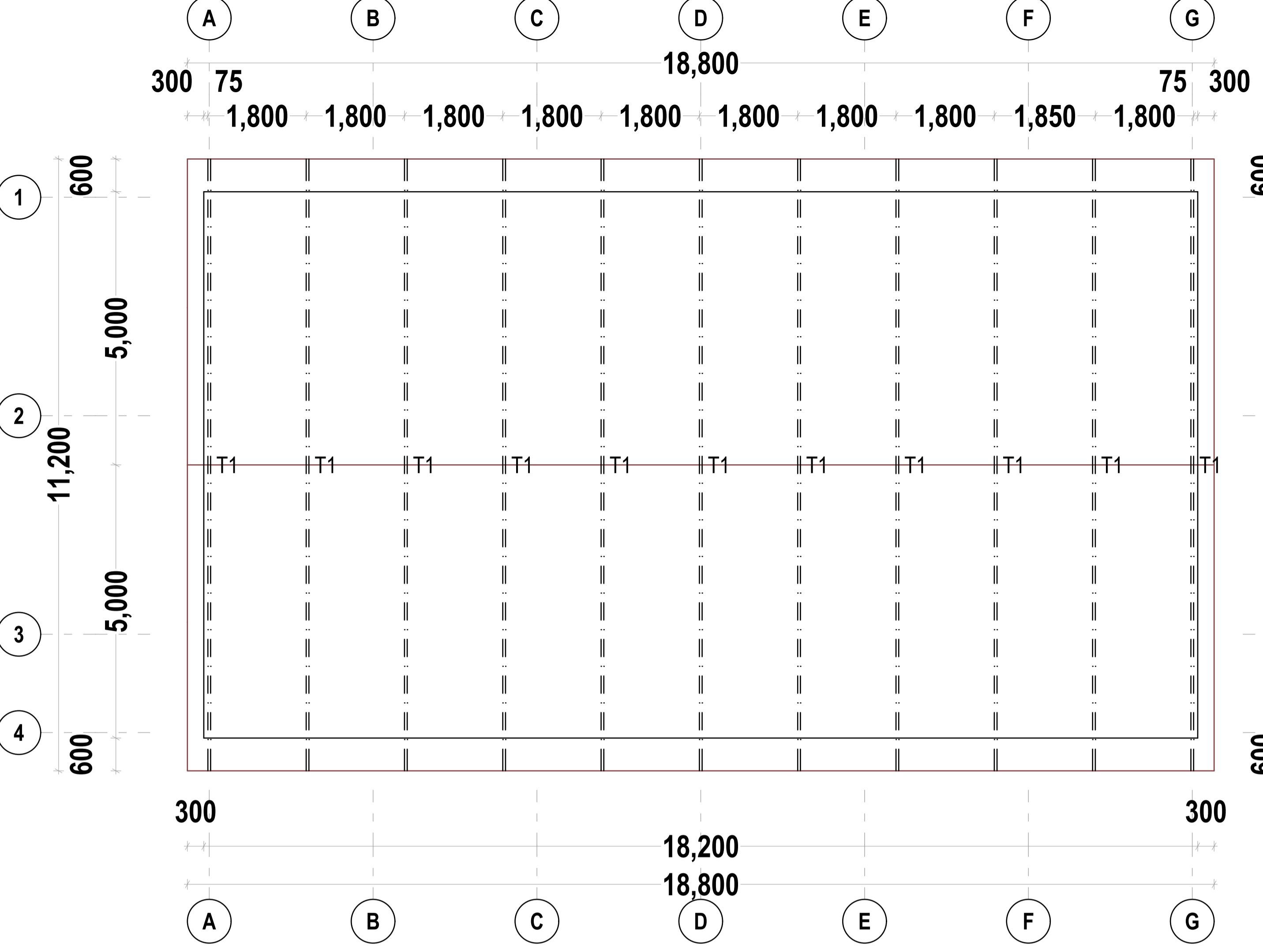

**ROOF TRUSS PLAN LAYOUT**  
**SCALE 1:100**

D-03 ROOF STRUCTURAL (1) 1:61.07

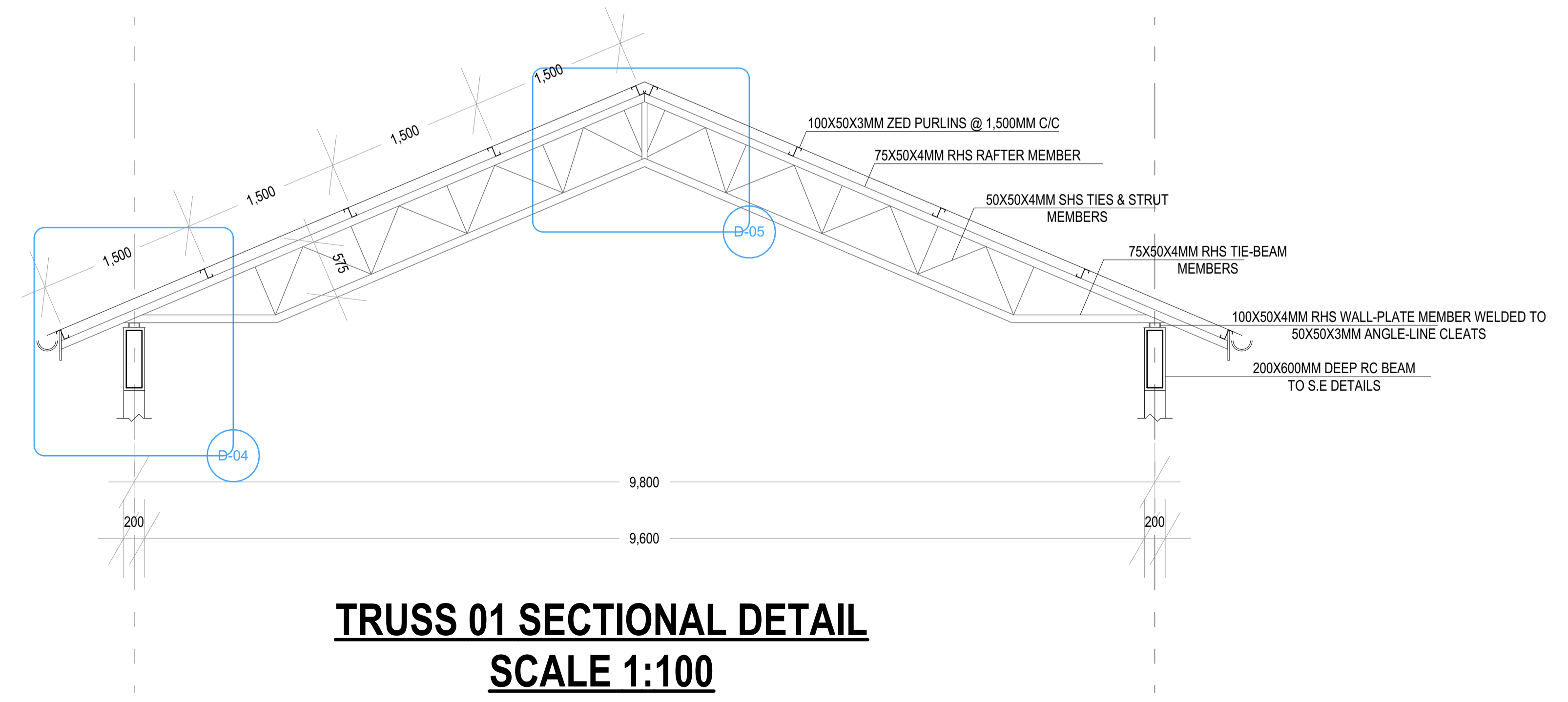

**TRUSS 01 SECTIONAL DETAIL**  
**SCALE 1:100**

D-03 ROOF STRUCTURAL (2) 1:35.43