

**ELEVATION E-03**

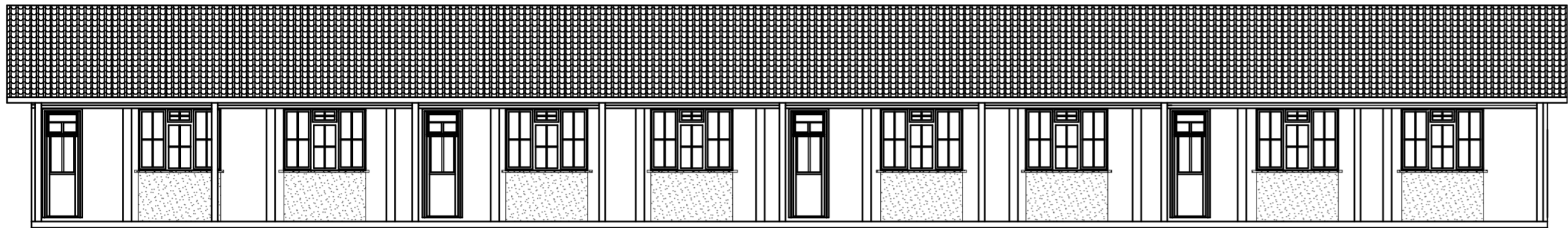

**ELEVATION E-01**

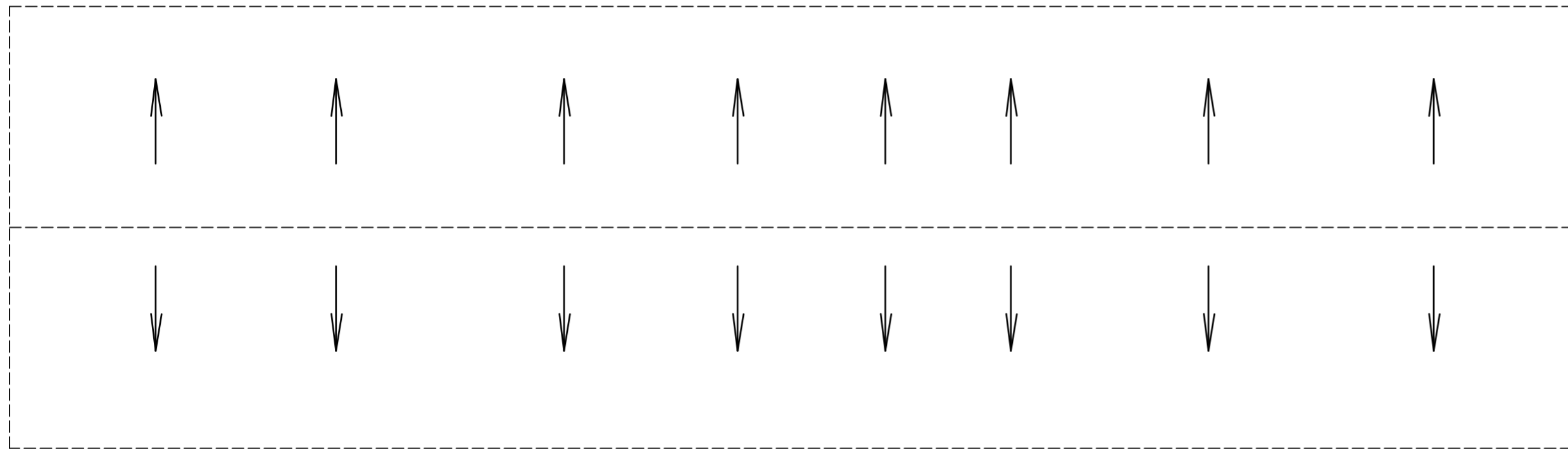

**ROOF PLAN LAYOUT DETAILS 1:100**

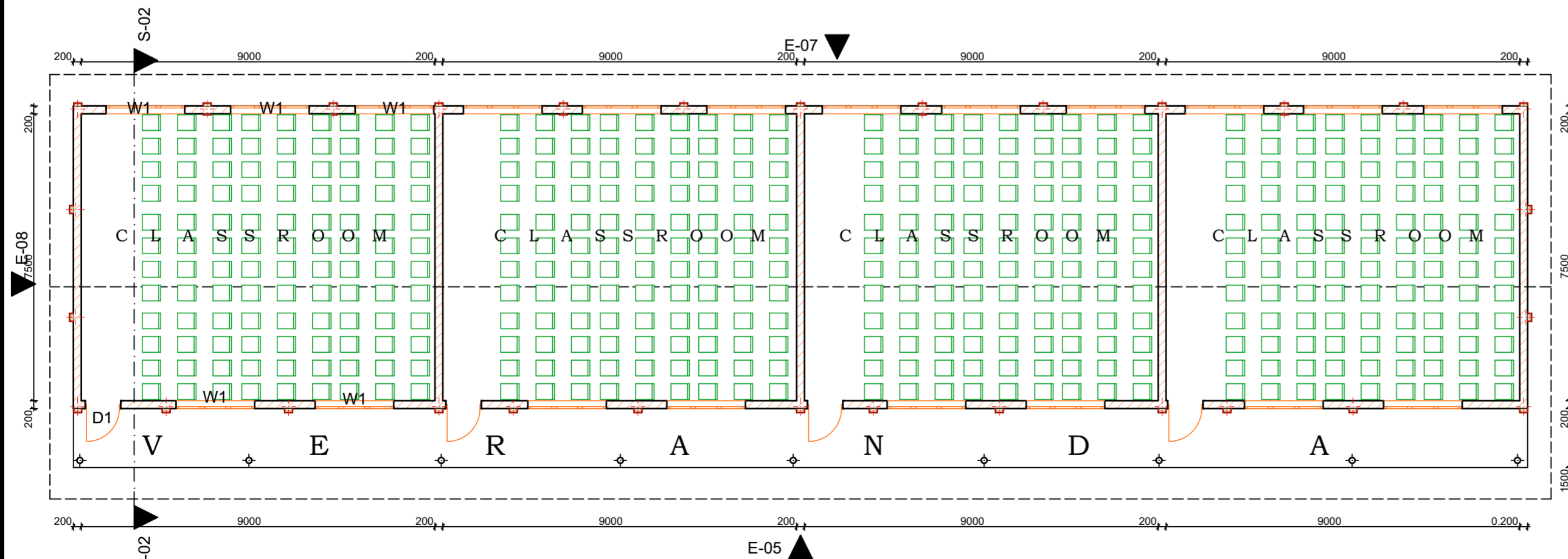

**FLOOR PLAN LAYOUT DETAILS 1:100**

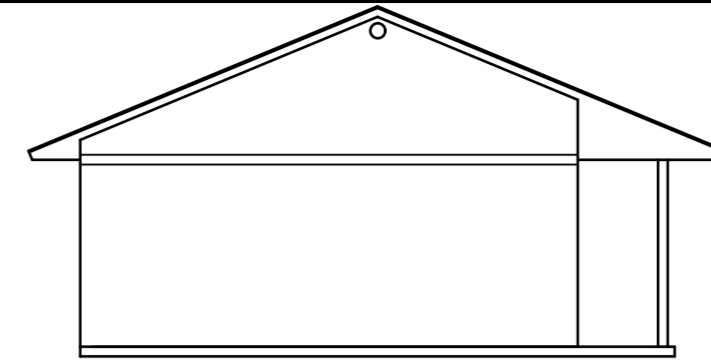

**ELEVATION E-04**

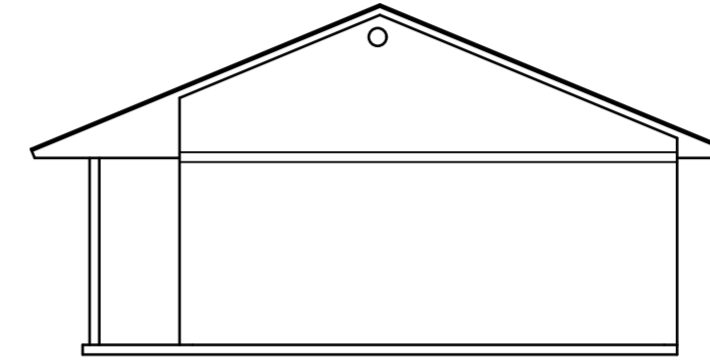

**ELEVATION E-02**

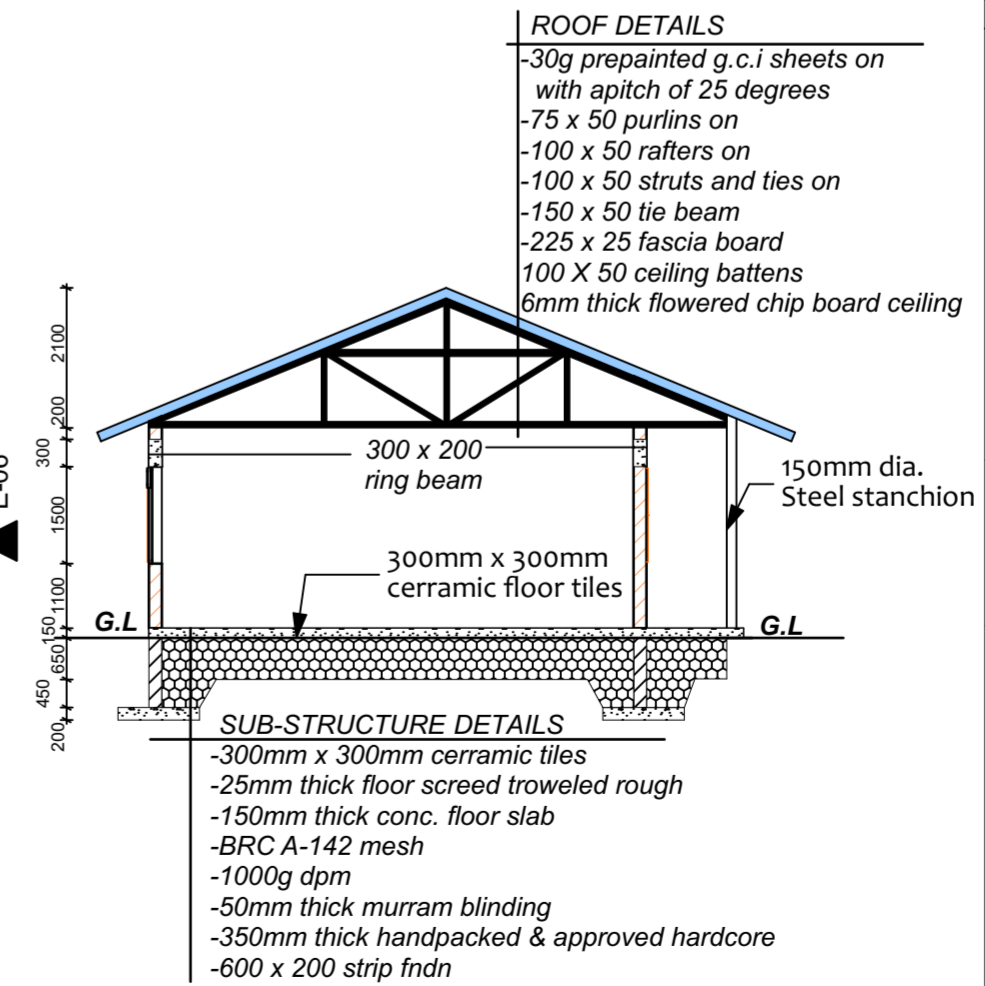

**SECTION S-01**

- NOTES**
- All dimension are in mm.
  - Foundation depth should be determined on site.
  - Use only figured dimensions.
  - Reinforcement structure should be inspected prior to casting.
  - Dimensions should only be read.

**STRUCTURAL**

- Concrete to be class 20/25 (1:2:4)
- Round mild steel to BS449

**CIVIL WORKS**

All soil under slab and all around external fndn to be treated with anti-termite pesticide and should be executed by licensed and duly registered sub-contractor

**PROJECT**  
Proposed 4NO. CLASSROOM BLOCK

**CLIENT**  
LUTHER PRIMARY SCHOOL

**TITLE**  
ARCHITECTURAL DRAWING

**REVISIONS**

No.	Description	Date

**Ministry**  
Transport and Infrastructure  
Public Works Department  
Po Box 1460  
Maragoli

**DRAWN & DESIGNED:** W. A.I  
**Checked:** M. OKUMBE  
**SCALE:** 1 : 100