

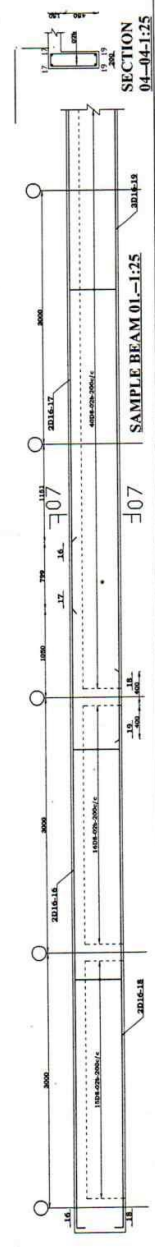

- NOTES**
1. This drawing is to be read in conjunction with all other relevant Architectural / Structural drawings.
 2. Figured dimensions only to be taken and all dimensions are in millimeters unless stated otherwise.
 3. Structural concrete to be class C25/30 (1:1.2:3 mix)
Concrete Cover to reinforcement including links;
Columns = 50mm
Beams = 25mm
Slab / Stairs = 25mm
 4. Reinforcement shall be to:
T-square related high yield bars to BS 4441.
R-rod mild bars to BS 4441.
 5. Foundation depth to be determined on site but to be a minimum of 1200mm and must be to firm bearing strata.
 6. All floor slabs are 150mm thick unless otherwise indicated.

CLIENT:	HOLY ROSARY PRIMARY SCHOOL
MCN:	
PROJECT:	PROPOSED CLASSROOM BLOCK
DRAWING TITLE:	BEAM & SLAB DETAILS.
SCALE:	1:25
AS SHOWN:	2
DESIGNED:	NAME
CHECKED:	DATE
DATE:	MONTH/YEAR
DATE:	MONTH/YEAR
MINISTRY OF LANDS, INDUSTRY AND URBAN DEVELOPMENT DEPARTMENT OF PROFESSIONALS	

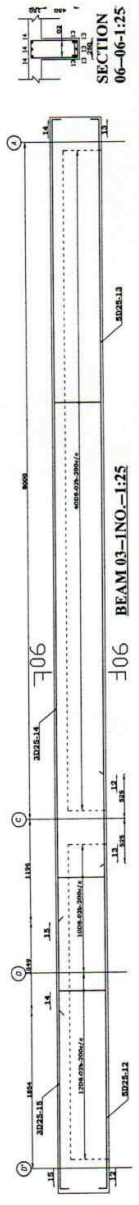
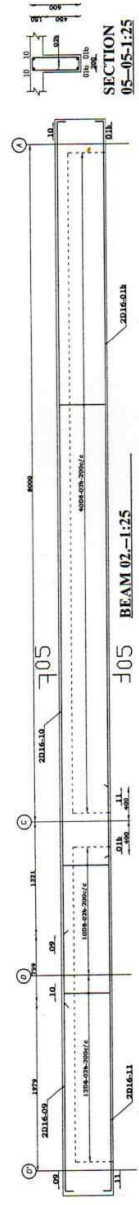

		CLIENT: HOLY ROSARY PRIMARY SCHOOL PROJECT: PROPOSED CLASSROOM BLOCK DRAWING TITLE: COLUMN R.C. DETAILS	NOTES 1. This drawing is to be read in conjunction with all other relevant Architectural / Structural drawings. 2. Figured dimensions only to be taken and all dimensions are in millimetres unless stated otherwise. 3. Structural concrete to be class C25/30 (1:2:3 mix) and reinforcement including links, stirrups, Foundations = 50mm Columns = 30mm Beams = 25mm Slab / Stairs = 25mm 4. Reinforcement Steel to be: R - round mild bars to BS 4461 Y - square twisted high yield bars to BS 4461. 5. Foundation depth to be determined on site but to be a minimum of 1200mm and must be to first bearing strata. 6. All floor slabs are 150mm thick unless otherwise indicated.
CHECKED: [Signature] DRAWN: [Signature]	DESIGNED: [Signature] DATE: NOVEMBER 2022		

